





REVISIONS

  
**LIFESTYLE USA DESIGN**  
INNOVATIVE LEADERS IN QUALITY RESIDENTIAL DESIGN

CERTIFIED PROFESSIONAL BUILDING DESIGNER  
NATIONAL COUNCIL OF  
  
PROFESSIONAL DESIGNER  
  
2010-01-01

**SHEET NO.**  
**A-0.1**

**635 E 12th St**  
**Houston,**  
**Texas**  
**DATE**  
**2-18-2011**

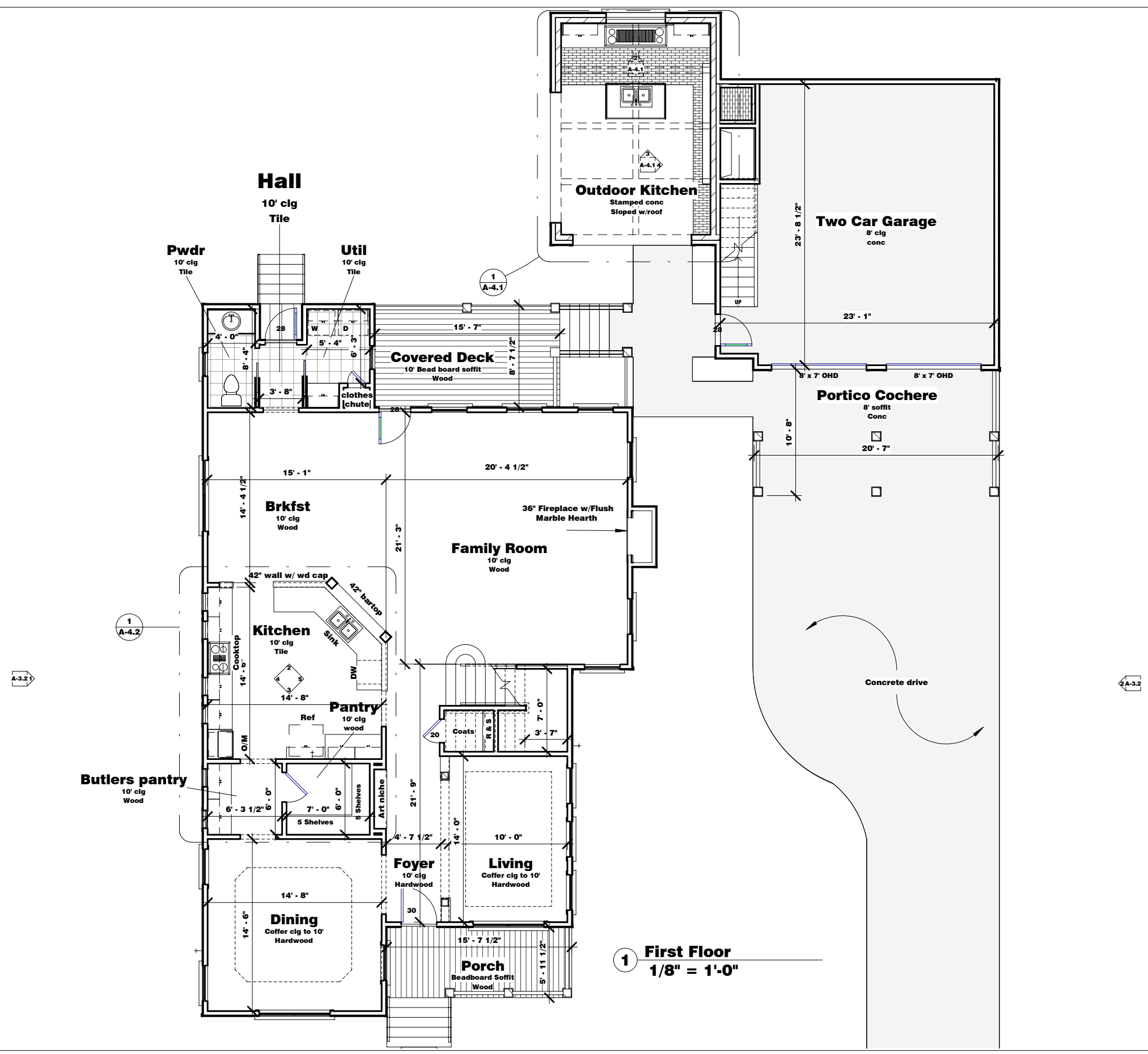

**1 First Floor**  
 1/8" = 1'-0"

REVISIONS

**LIFESTYLE USA DESIGN**  
 INNOVATIVE LEADERS IN QUALITY RESIDENTIAL DESIGN

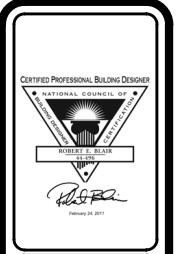

SHEET NO.  
**A-1**

635 E 12th St  
 Houston,  
 Texas  
 DATE  
 2-18-2011

© Copyright 2011

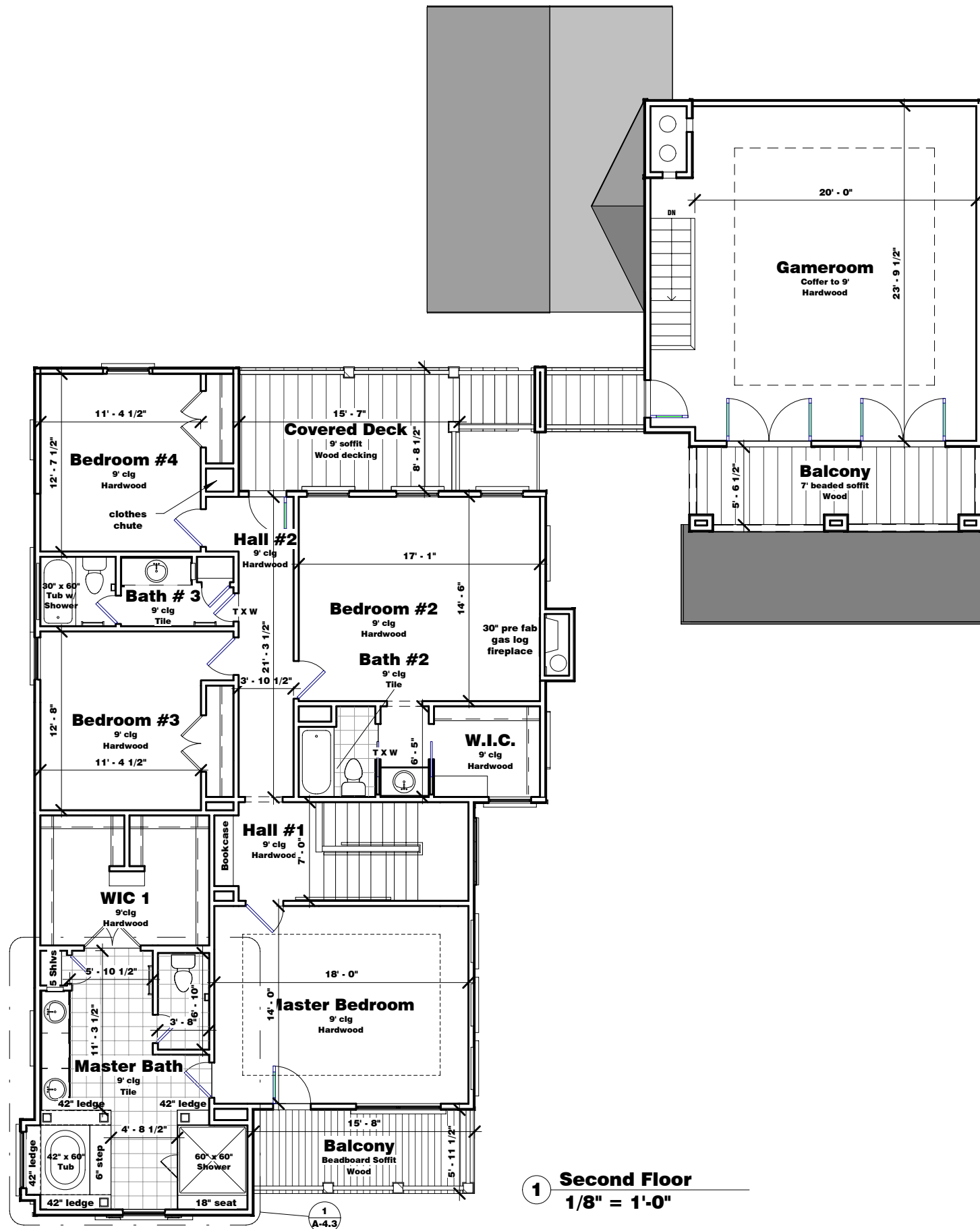

**1 Second Floor**  
 1/8" = 1'-0"

REVISIONS

**LIFESTYLE USA DESIGN**  
 INNOVATIVE LEADERS IN QUALITY RESIDENTIAL DESIGN

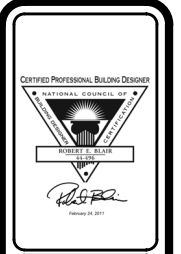

SHEET NO.  
**A-2**

635 E 12th St  
 Houston,  
 Texas  
 DATE  
 2-18-2011

© Copyright 2011



1 **Front Elevation**  
1/8" = 1'-0"



2 **South Elevation**  
1/8" = 1'-0"

REVISIONS

**LIFESTYLE USA DESIGN**  
INNOVATIVE LEADERS IN QUALITY RESIDENTIAL DESIGN

CERTIFIED PROFESSIONAL BUILDING DESIGNER  
NATIONAL COUNCIL OF ARCHITECTS  
ARCHITECT  
[Signature]  
2011.04.2011

SHEET NO.  
**A-3.1**

635 E 12th St  
Houston,  
Texas  
DATE  
2-18-2011

© Copyright 2011

REVISIONS	

**LIFESTYLE USA DESIGN**  
INNOVATIVE LEADERS IN QUALITY RESIDENTIAL DESIGN



**SHEET NO.**  
**A-3.2**

635 E 12th St  
 Houston,  
 Texas  
 DATE  
 2-18-2011



**1 East Elevation**  
 1/8" = 1'-0"



**2 West Elevation**  
 1/8" = 1'-0"

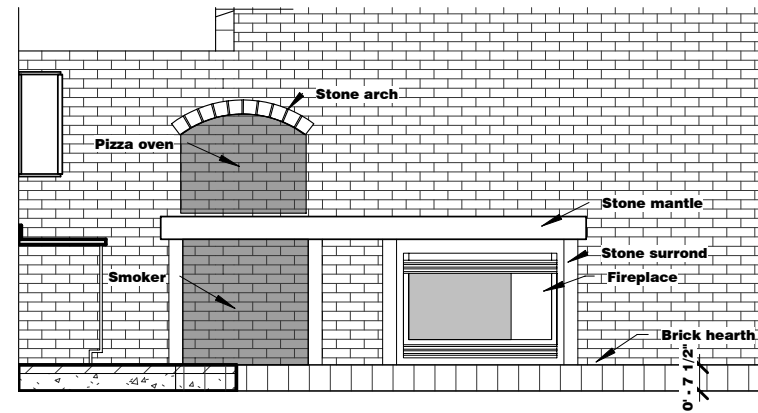

**4 Outdoor Kitchen - West Elevation**  
1/4" = 1'-0"

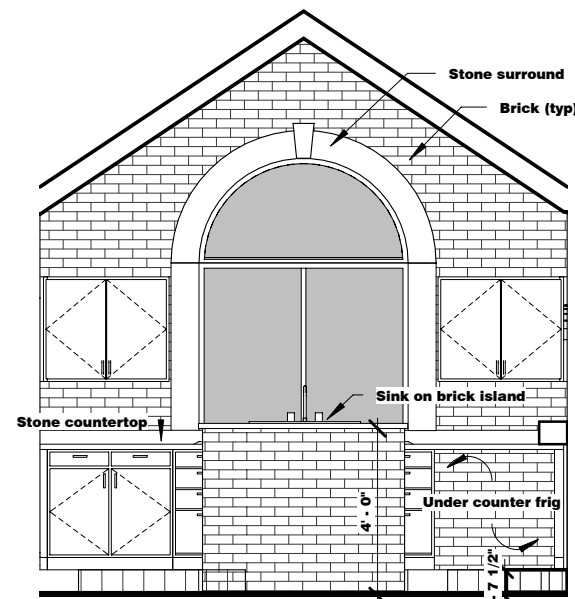

**3 Outdoor Kitchen - North Elevation 2**  
1/4" = 1'-0"

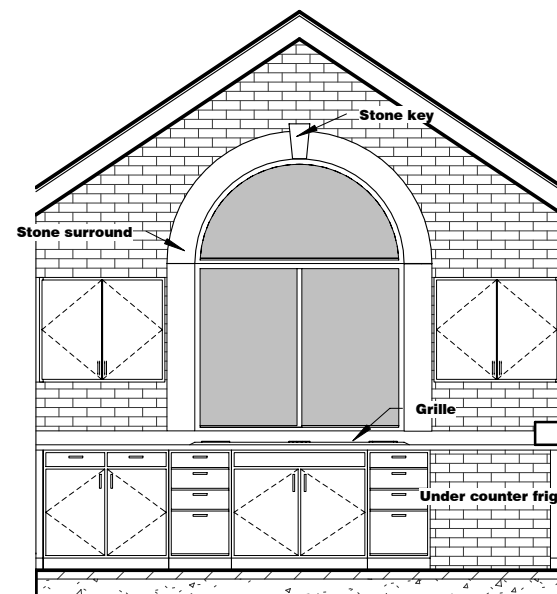

**2 Outdoor Kitchen - North Elevation 1**  
1/4" = 1'-0"

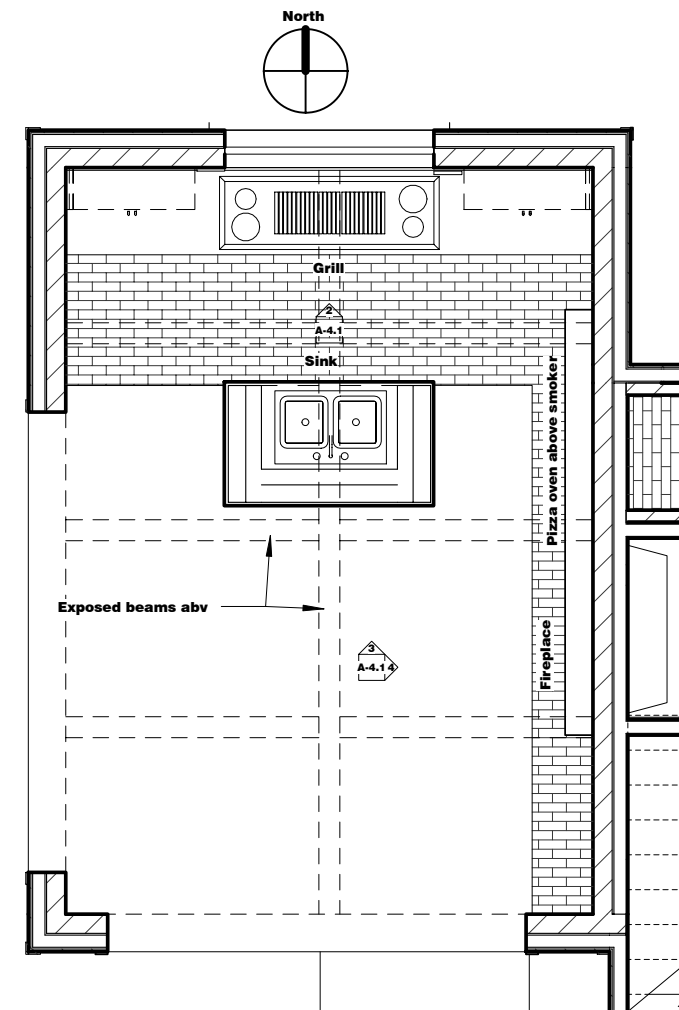

**1 Outdoor Kitchen Enlarged Plan**  
1/4" = 1'-0"

REVISIONS

**LIFESTYLE USA DESIGN**  
INNOVATIVE LEADERS IN QUALITY RESIDENTIAL DESIGN



SHEET NO.  
**A-4.1**

635 E 12th St  
Houston,  
Texas  
DATE  
2-18-2011

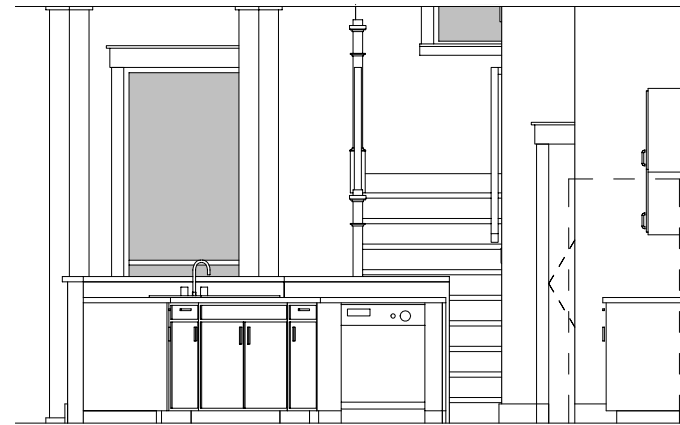

**5 Kitchen - East Elevation**  
1/4" = 1'-0"

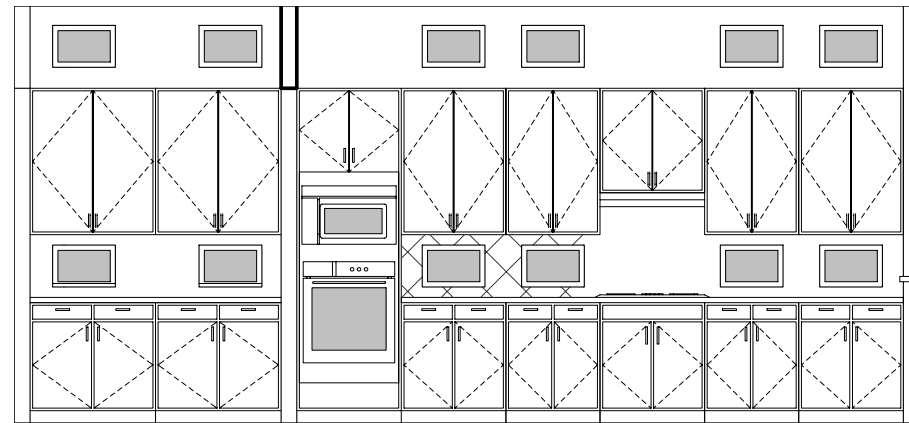

**4 Kitchen - West Elevation**  
1/4" = 1'-0"

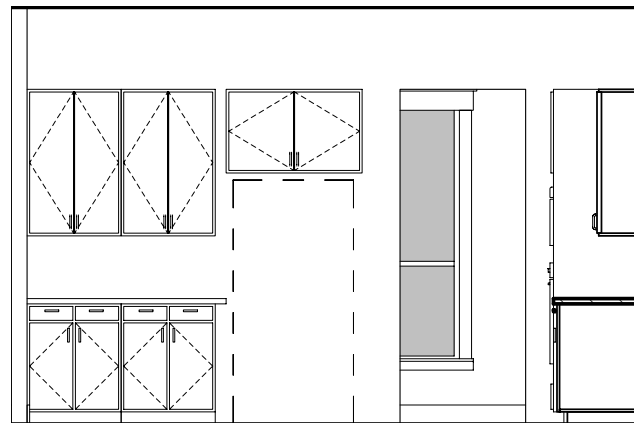

**3 Kitchen - South Elevation**  
1/4" = 1'-0"

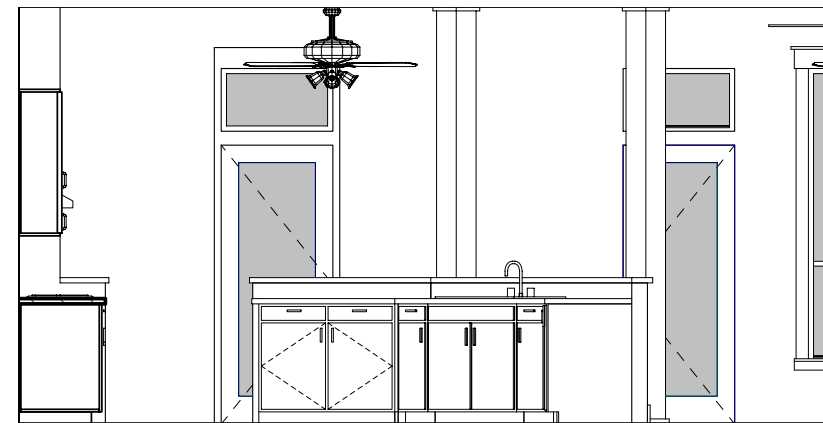

**2 Kitchen - North Elevation**  
1/4" = 1'-0"

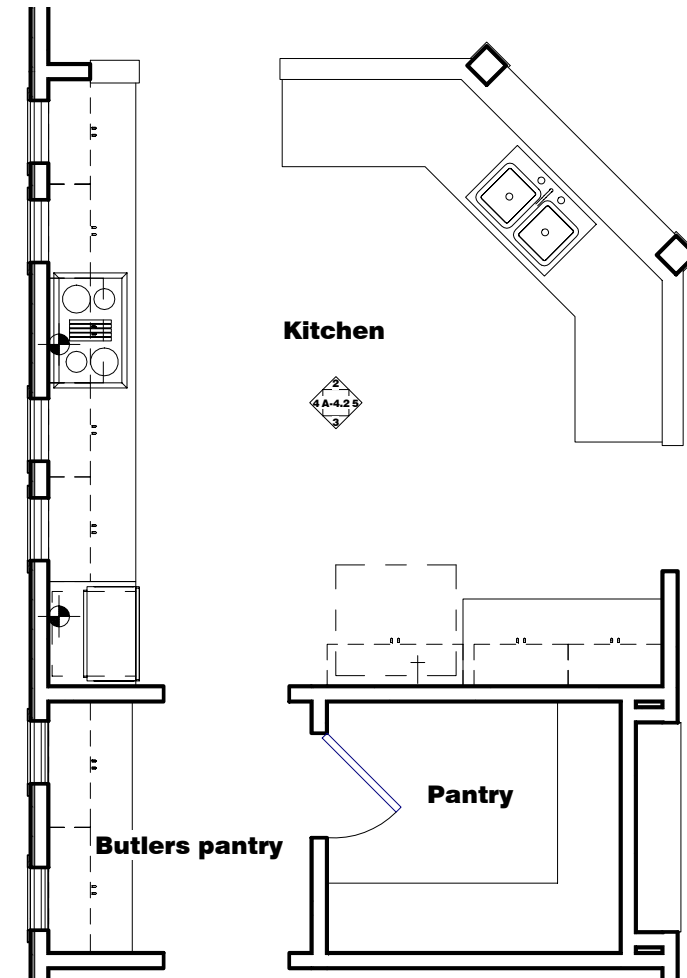

**1 Kitchen Enlarged Plan**  
1/4" = 1'-0"

REVISIONS	

**LIFESTYLE USA DESIGN**  
INNOVATIVE LEADERS IN QUALITY RESIDENTIAL DESIGN

CERTIFIED PROFESSIONAL BUILDING DESIGNER  
NATIONAL COUNCIL OF  
HOMEBUILDERS  
*[Signature]*  
2011.02.01

SHEET NO.  
**A-4.2**

635 E 12th St  
Houston,  
Texas  
DATE  
2-18-2011

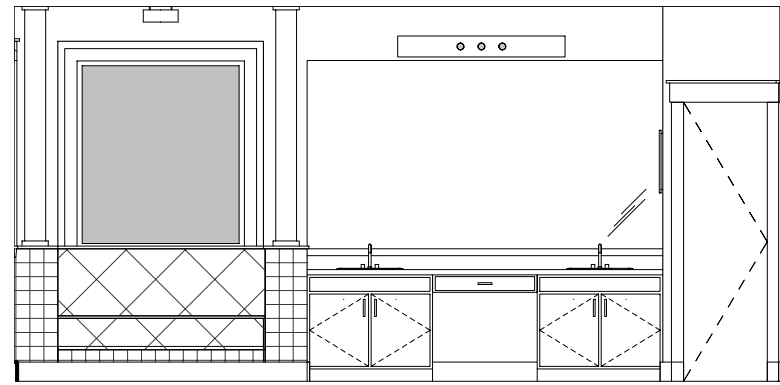

**5 Master Bath - West Elevation**  
1/4" = 1'-0"

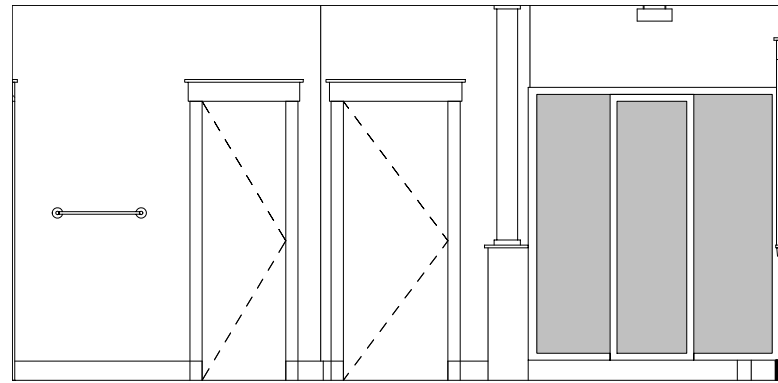

**4 Master Bath - East Elevation**  
1/4" = 1'-0"

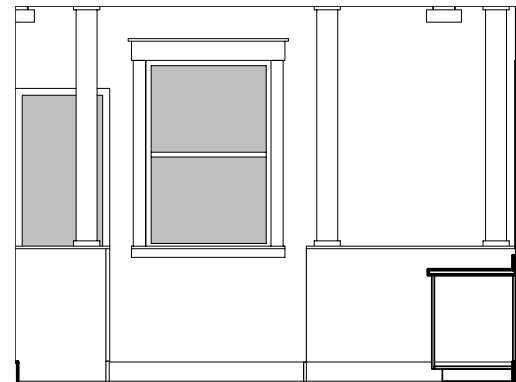

**3 Master Bath South Elevation**  
1/4" = 1'-0"

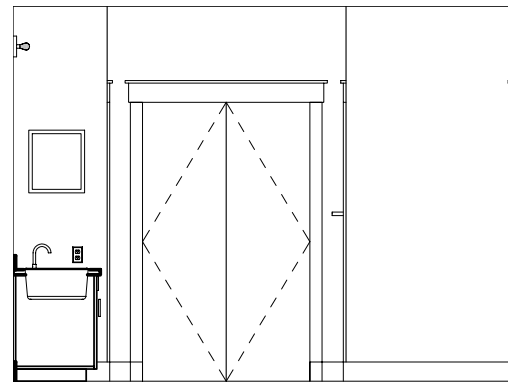

**2 Master Bath North Elevation**  
1/4" = 1'-0"

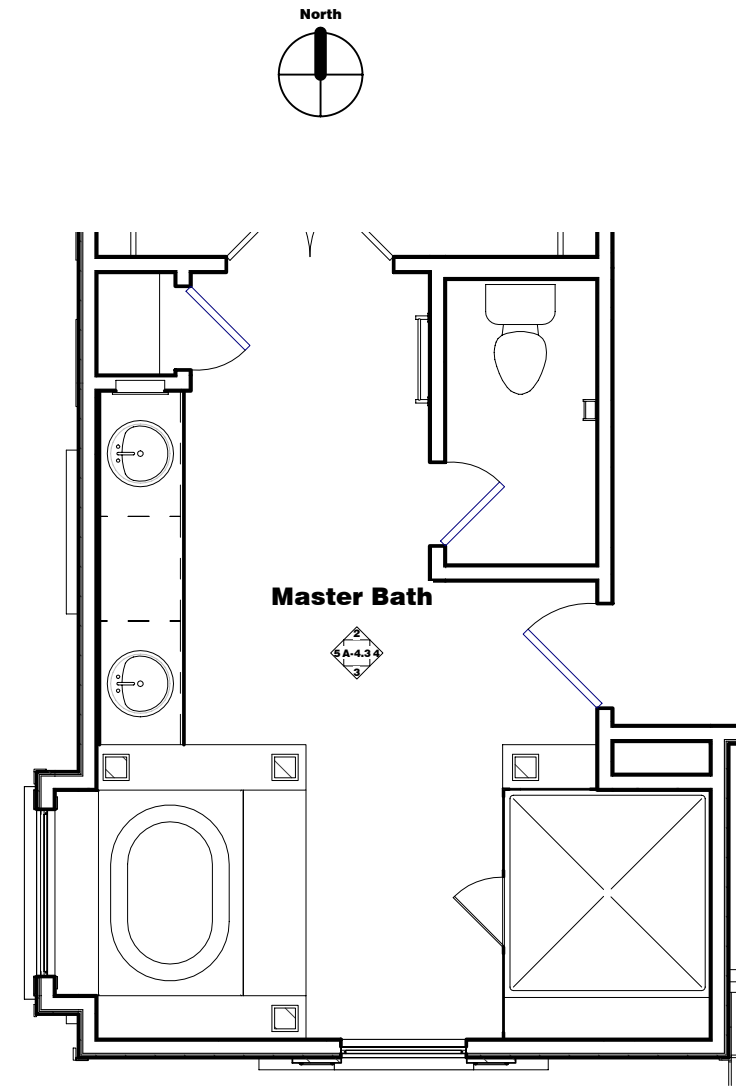

**1 Master Bath Enlarged Plan**  
1/4" = 1'-0"

REVISIONS

**LIFESTYLE USA DESIGN**  
INNOVATIVE LEADERS IN QUALITY RESIDENTIAL DESIGN

CERTIFIED PROFESSIONAL BUILDING DESIGNER  
NATIONAL COUNCIL OF  
PROFESSIONAL DESIGNERS  
*[Signature]*  
2011.02.18

SHEET NO.  
**A-4.3**

635 E 12th St  
Houston,  
Texas  
DATE  
2-18-2011

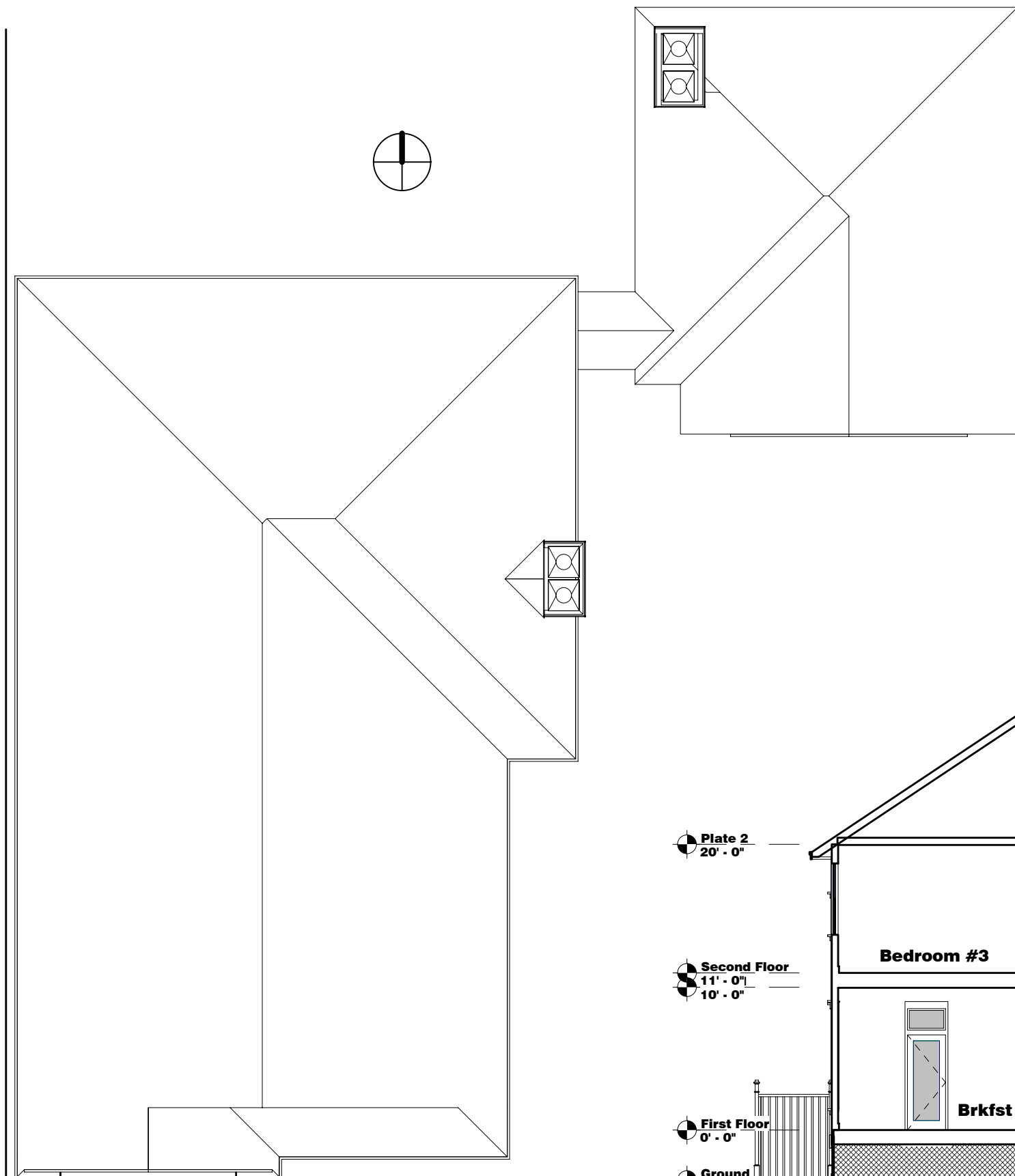

**3 Roof Plan**  
1/8" = 1'-0"

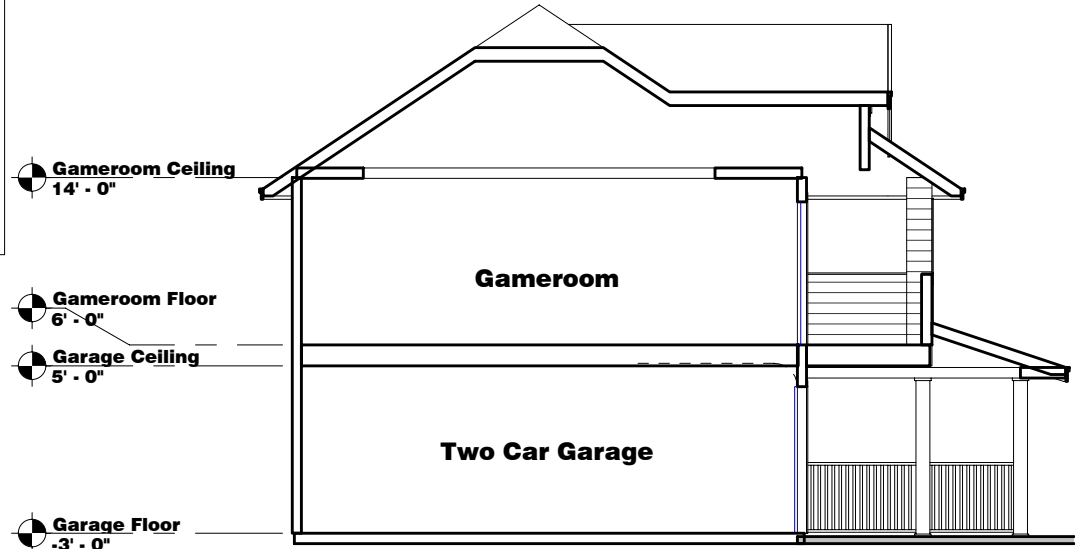

**1 Section @ Garage**  
1/8" = 1'-0"

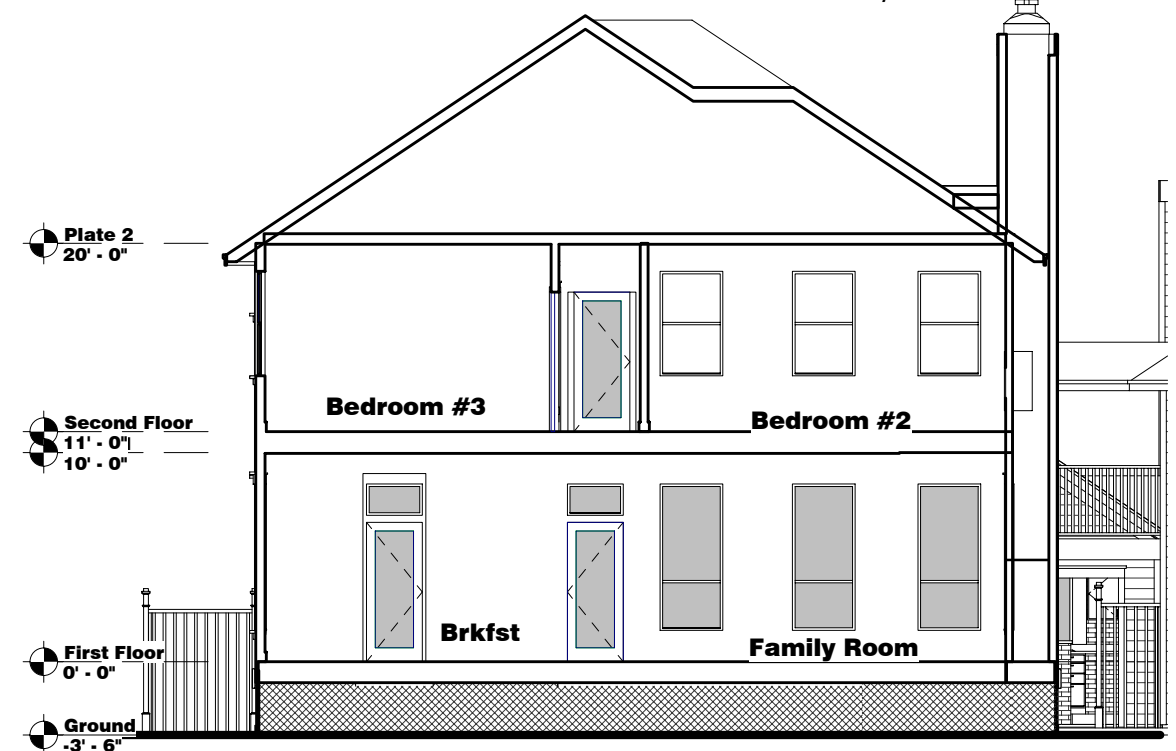

**2 Section @ House**  
1/8" = 1'-0"

REVISIONS	

**LIFESTYLE USA DESIGN**  
INNOVATIVE LEADERS IN QUALITY RESIDENTIAL DESIGN

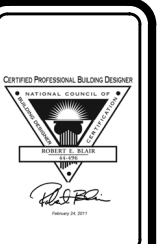

SHEET NO.  
**A-5**

635 E 12th St  
Houston,  
Texas  
DATE  
2-18-2011

© Copyright 2011

**REVISIONS**



**SHEET NO.**  
**S-1**

635 E 12th St  
Houston,  
Texas  
DATE  
2-18-2011