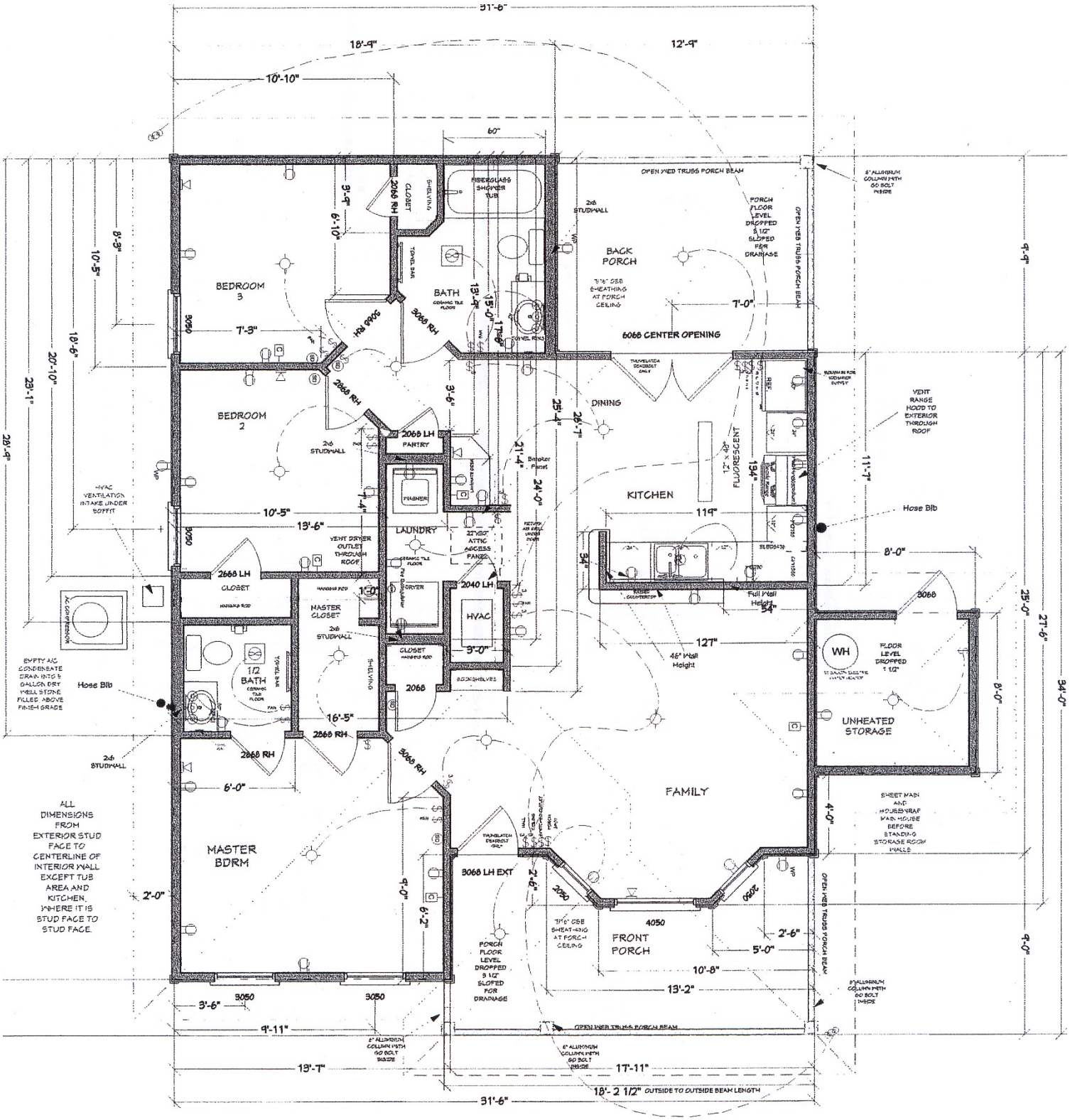
31'-6"
18'-9"
12'-9"
10'-10"
60"
BEDROOM 3
BEDROOM 2
MASTER BDRM
BATH
1/2 BATH
CLOSET
MASTER CLOSET
LAUNDRY
PANTRY
HVAC
BACK PORCH
DINING
KITCHEN
FAMILY
FRONT PORCH
UNHEATED STORAGE
WH
6068 CENTER OPENING
3068 LH EXT
2068 RH
2068 LH
2668 LH
2040 LH
3050
4050
2068
OPEN WEB TRUSS PORCH BEAM
6" ALUMINUM COLUMN WITH 60 BOLT INSIDE
PORCH FLOOR LEVEL DROPPED 8 1/2" SLOPED FOR DRAINAGE
FLOOR LEVEL DROPPED 1 1/2"
VENT RANGE HOOD TO EXTERIOR THROUGH ROOF
Hose Bib
HVAC VENTILATION INTAKE UNDER SOFFIT
VENT DRYER OUTLET THROUGH ROOF
22"x30" ATTIC ACCESS PANEL
Breaker Panel
EMPTY AC CONDENSATE DRAIN INTO 5 GALLON DRY WELL STONE FILLED ABOVE FINISH GRADE
AC COMPRESSOR
2x6 STUDWALL
SHELVING
TOWEL BAR
FIBERGLASS SHOWER TUB
TRANSLUCENT SKYLIGHT ONLY
7/16" OSB SHEATHING AT PORCH CEILING
SHEET WAIN AND HOUSEWRAP WAIN HOUSE BEFORE STANDING STORAGE ROOM WALLS
ALL DIMENSIONS FROM EXTERIOR STUD FACE TO CENTERLINE OF INTERIOR WALL EXCEPT TUB AREA AND KITCHEN, WHERE IT IS STUD FACE TO STUD FACE.
28'-9"
23'-1"
20'-10"
18'-6"
10'-5"
8'-3"
9'-9"
25'-0"
27'-6"
34'-0"
8'-0"
4'-0"
2'-0"
3'-6"
9'-11"
13'-7"
17'-11"
18'- 2 1/2" OUTSIDE TO OUTSIDE BEAM LENGTH
31'-6"